

- Vivitek Training Portal Quick Guide -

1. Go to <http://training.vivitek.eu/mainui> and Log-in /Create a new account to log-in.

2. Index page

- 1) Click "Open" then "Start the course."

Vivitek Training Portal

NovoPRO

Completed

Continue the course >

- Introduction** - Completed
Learn more about why NovoPRO is a great product and why you and your customer can ...
- Key Features and Benefits** - Completed
NovoPRO's key features and benefits at a glance.
- Setup Guide** - Completed
Want to know how to set up the NovoPRO the first time? This is where you ...
- NovoPRO Advanced Features - How-to videos** - Completed
Instruction videos for getting the most out of the NovoPRO advanced features!

- Downloads - Software** - Completed
From this resource you can directly download the necessary software for starting using the NovoPRO.
- Downloads - Documents** - Completed
We have put together a number of documents to help you install, configure and use the ...
- Connectors** - Completed
The NovoPRO has a number of important connectors such as USB power and HDMI interface. In ...
- Physical dimensions and appearance** - Completed
In this section you can see the outline dimensions of the NovoPro. The NovoPro is a ...
- Specifications** - Completed
The specifications of NovoPRO can be found here - both Hardware specifications and system requirements for ...
- Package Content** - Completed
Wonder what's included in the package? View it here.
- Test your knowledge** - Completed
Use this test to test your knowledge about the NovoPRO and collaboration system.

<http://training.vivitek.eu/html5app/participate/2391/2385>

3. By clicking the "NovoPRO" menu marked in blue will direct you to the Index page.

4. You can always move onto the next content by clicking "Next."

Key Features and Benefits ☆
NovoPRO's key features and benefits at a glance.

- General**
 - Cross Platform
 - 4-to-1 Projection
- WiFi & Hotspot Modes**
 - Hotspot Mode
 - WiFi Mode
 - Ethernet
- Application Types**
 - Education and Corporate Edition
- Tools**
 - Cloud Storage
 - Whiteboard
 - High Quality Video Streaming
 - Office Document Viewer
 - Classroom Tools

Supported!

OS version:
Windows: 7/8/10 (32bit/64bit)
OS: Android 4.0+
OS: iOS 9.0+
Android: Android 6.0+ (recommended)

Click to enlarge

< Previous Reload Fullscreen **Next >**

5. Test Your Knowledge

1) Please select one or multiple choices

Vivitek Training Portal

Test your knowledge ☆
Use this test to test your knowledge about the NovoPRO and collaboration system.

1 Which security options are available on the NovoPRO? Mandatory

Select one or multiple options

- Presentation PIN to ensure you project to the correct device/room
- Admin password for settings and configuration
- AES-128 when in Corporate Mode
- Settings Protection to lock/unlock the device settings with a password
- Dual Network to separate guests from company or school network while presenting

< Previous Show results **Next >**

2) Please do not forget to click "Finished" upon completion of the test, otherwise, your result will not be reflected on the record.

10 What output format is supported by NovoPRO? Mandatory

Select one or multiple options

- UHQDQP(3840 x 2160) stored on and played from MicroSD
- UHQDQP(3840 x 2160) stored on and played from MicroSD
- WUXGA (1920 x 1200) played over Ethernet / WiFi
- 1080P (1920 x 1080) played over Ethernet / WiFi

< Previous Show results **Finished >**

Show results **Finished >**

- Instruction Videos -

You can change the quality and speed if needed.

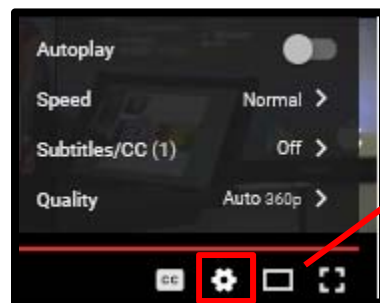
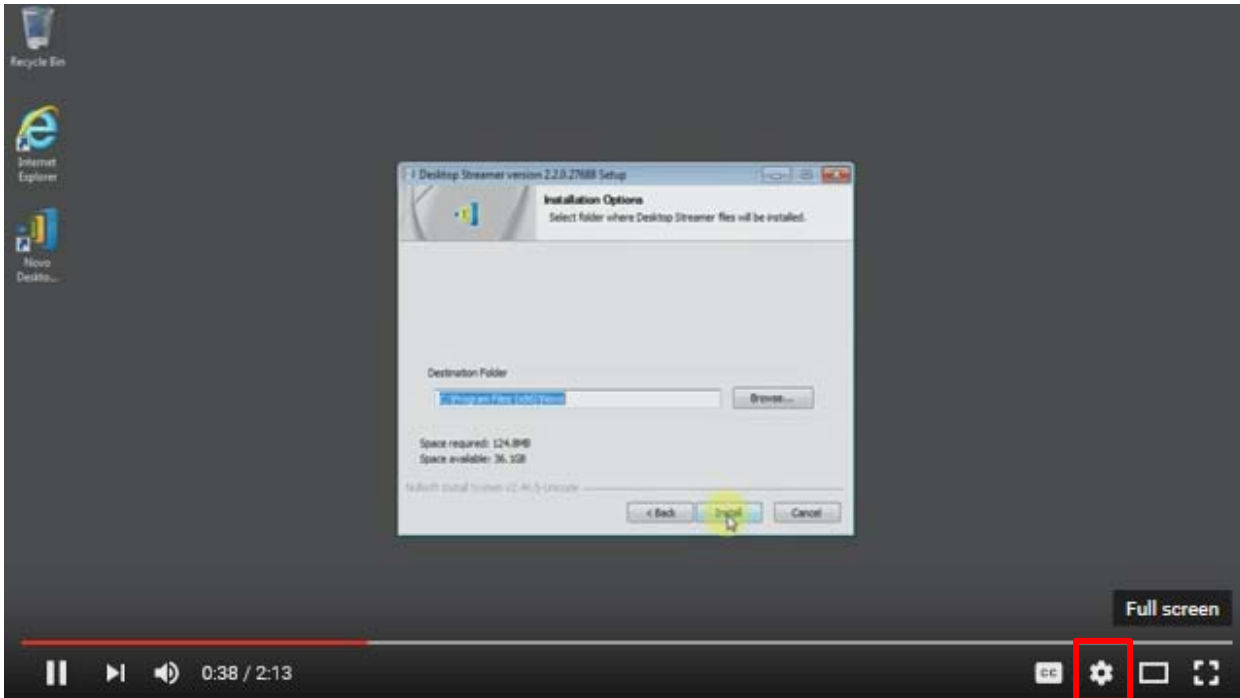

Click on "Wheel" marked in red. You will see the video set-up menu which allows you to change the speed and quality of the clip if needed. All clips are made in 720P format.